

OUR VISION :

“To emerge as the leading Technology Company addressing the software needs of the Global Hospitality Industry”

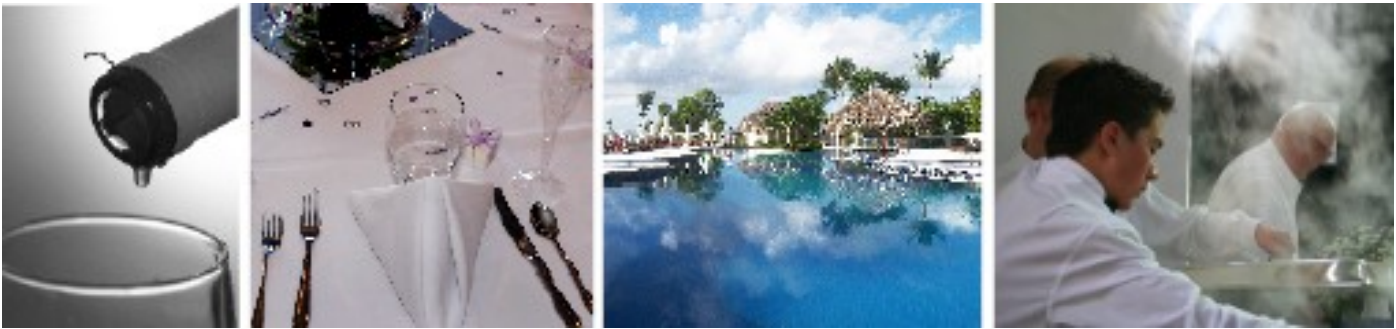

HIGHLIGHTS OF XCL SOFTWARE TECH

Restaurant Management System that can be configured for a variety XCL operations.

XCL SOFTWARE TECH offers you the flexibility needed to effectively manage mid segment and budget hotels. A single data base keeps all aspects of management at your fingertips, speeding up information sharing for greater efficiency!

Extensive user-defined parameterization is available through all the modules. A wide range of interfaces simplifies day-to-day running, making it easier for your staff to offer quick, efficient service to guests.

Highly reliable and stable, XCL SOFTWARE TECH grows with your enterprise, making it highly cost-effective!

Integrated Modules

» **Point of Sale**

- ✓ Order generation & Billing
- ✓ Chargeable & Non chargeable orders
- ✓ Automatic / Manual Order No. generation with rules
- ✓ On line Table Status
- ✓ Multi Level Modifiers
- ✓ Open Items
- ✓ Audit Trail

- ✓ Remote Order Printing
- ✓ Group Table Orders
- ✓ Chefs Recommendations
- ✓ Split bill/Split Quantity
- ✓ Selective Bill Printing
- ✓ Multi Currency Billing & Settlement
- ✓ Tips & Paid Outs
- ✓ Unique Room Service Billing
- ✓ Fast Food Billing
- ✓ Tax Exemptions & Discounts
- ✓ Sales Promotions



- ✓ Happy Hours
- ✓ Table Reservations
- ✓ One cashier/multi-outlet Handling
- ✓ Guest History Management
- ✓ Standard Sales/ Covers Reporting
- ✓ User defined KOT / Bill Forms

» Stores Inventory & Purchase Management

- ✓ Multi-store/Sub store Accounting
- ✓ Weighted Average/Last purchase price/FIFO method of Valuation
- ✓ Manual Indent Entry
- ✓ Purchase Order Printing
- ✓ Open Items
- ✓ Receipts (Direct, Purchase Order or Cash)
- ✓ Standard Documents (Issues, Issue Returns, Receipt....)
- ✓ Physical Stock Updation
- ✓ Stock Variance Report
- ✓ ABC/FSN Analysis (Guides user on 'Just in time')
- ✓ Cost Center-wise Consumption
- ✓ Priced Stock Status
- ✓ Purchase requisition
- ✓ Item Transfers
- ✓ Indent Management
- ✓ Indent templates
- ✓ Department / User wise Indents
- ✓ Auto DPR generation
- ✓ Vendor Analysis

» Accounts Receivables

- ✓ Manual Sales, Receipt & Adjustment Entries
- ✓ Bill matching for adhoc receipts
- ✓ On line Account Balance
- ✓ Credit Card Consolidation
- ✓ Agent Commission
- ✓ Credit Card Register
- ✓ Ageing Report (User defined ageing)
- ✓ Invoice & Reminder Printing (User defined forms)
- ✓ Standard Debtors Statement
- ✓ Receipt Printing
- ✓ Transaction Search

» Food & Beverage Costing

- ✓ Automatic Sales & Consumption Transfer
- ✓ Manual Sales & Consumption Entries
- ✓ Inter cost & Inter Kitchen Transfers
- ✓ Sales & Cost Budgets
- ✓ Costing Methodologies (Consumption Based, Recipe Based)
- ✓ Kitchen / Bar Stock Analysis

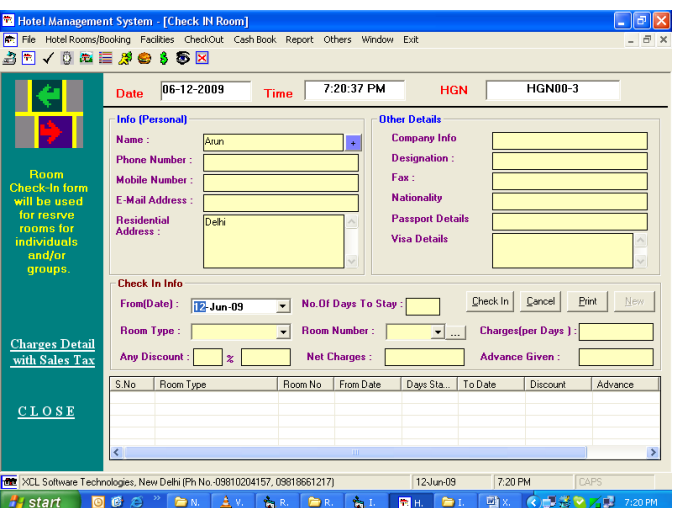
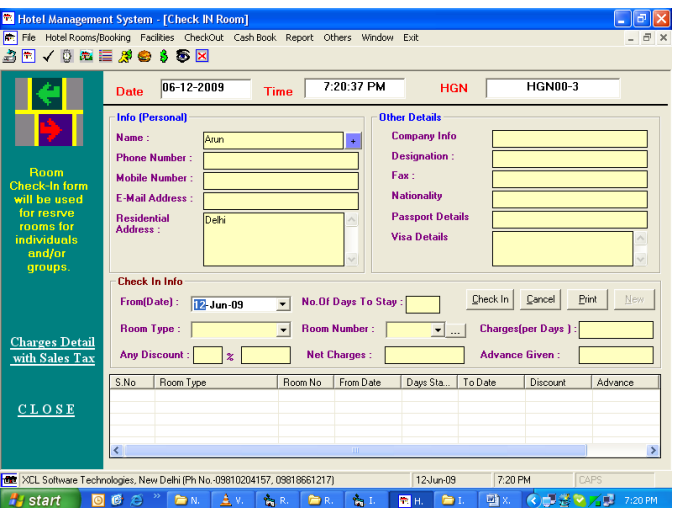
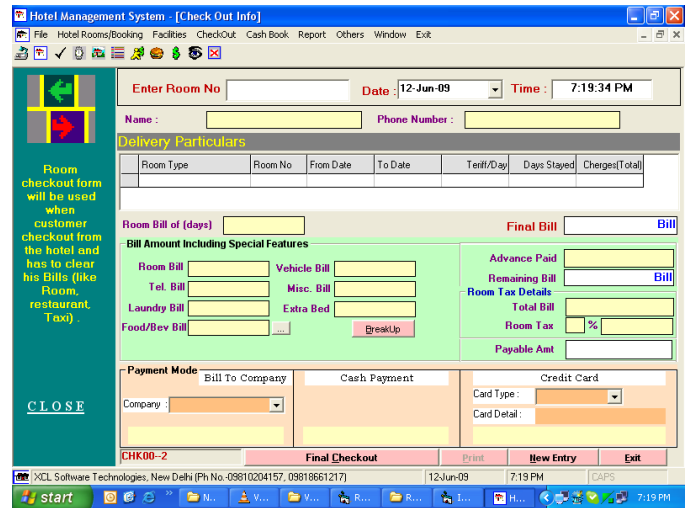



Restaurant Management 2.1 [Current Stock Status]

File Supplier Raw Stock Finished Stock Transaction Enquiry

Search All
Search By Category
Select Category
Search By Item Rate
From To
Search By Item Name
Select Item Name
Search Taxable Items
Show
Exit

S.No.	Category	Item Code	Food Name/Beverages	Unit	Rate	Taxable
1	CHINEESE	VC	Veg Choemwin	Pr	90	12.5
2	NORTH INDI...	DM	Dal Makhni	Pr	80	12.5
3	NORTH INDI...	RR	Rajma Rice	Pr	105	12.5
4	SOUTH INDI...	MD	Masala Dosa	Pr	65	12.5

XCL Software Technologies, New Delhi (Ph: 9810204157, 9818661217) 12-Jun-09 7:22 PM CAPS NUM

Hotel Management System

File Hotel Rooms/Booking Facilities CheckOut Cash Book Report Others Window Exit

Romm Status Form

Available Room Info

301	101
3	
4	
5	
6	
7	
8	
9	
10	
11	
12	
14	
15	
201	

Check IN
 Vacant
 Reserved
Exit

XCL Software Technologies, New Delhi (Ph No.-09810204157, 09818661217) 12-Jun-09 7:24 PM CAPS

Restaurant Management 2.1 [Report Preview]

File Supplier Raw Stock Finished Stock Transaction Enquiry

Preview

Housing Solutions
A-201, 1st Floor, Connaught Place-48
Tel : 0112495678
E-Mail : vishrigh@xcl.com
Tel No : 0112495678

Cash Memo

Bill Date :- 12/14/09 Table Name :-
Bill No. :- PBN09-003 Server Name :-

S. No.	Particulars	Qty.	Price	Amount
1	Veg Choemwin	2	90.00	180.00
2	Rajma Rice	20	105.00	2,100.00
3	Dal Makhni	10	80.00	800.00
Total Bill				3,080.00
Discount				0.00
Vat (12.5%)				385.00
Net Amt.				3,465.00

Thank You For Your Visit.

XCL Software Technologies, New Delhi (Ph: 9810204157, 9818661217) 12-Jun-09 7:23 PM CAPS NUM

Restaurant Management 2.1 - [Suppliers List]

File Supplier Raw Stock Finished Stock Transaction Enquiry

New Supplier Info

Supplier Info

Code: 2

Name: _____ Address: _____

Company: _____ Account No: _____

Address: _____ Mobile: _____

City: _____ Phone No.: _____

Country: _____ Fax No: _____

Reference: _____ E-Mail: _____

Remark: _____ Web Address: _____

Opening Bal: _____ Save

New Update Display Delete Print Exit

XCL Software Technologies, New Delhi (Ph: 9810204157, 9818661217) 12-Jun-09 7:23 PM CAPS NUM

CUSTOMER SUPPORT SERVICES

At XCL, we always believe in going the Extra Mile for our customers and ensure that they don't travel that extra mile to reach us! We are available 24 x 7 x 365 to attend to your every query in the way of your preference!



RESPONSIBILITIES OF THE RESTAURANT

1. The restaurant will need to issue the Purchase / Work order along with the advance payment and sign the Software License Agreement (SLA) before the commencement of the implementation period.
2. The restaurant would need to provide all required input data for initial set-up and complete the pre-requisites, before the commencement of the implementation period.
3. All hardware and cabling installation will have to be installed at the restaurant prior to the implementation of software systems.
4. The user departments of the restaurant are responsible for creating master files (by entering all data) and back - up records of all master and data-files.
5. Communication protocols of third party products for which interfaces have to be developed by XCL should be made available at least three weeks in advance to facilitate development of programs and get the same Quality Assured.

Work Implementation Methodology

Proposed System Platform: -

Visual Basic 6.0 /.net(Front End)

Visual Basic 6.0 is the quickest and easiest way to create applications for the Microsoft Windows Operating System. It contains a built-in interpreter with the extensive tools for sensing the debugging code errors. It also contains a built in compiler that makes compiling both quick and easy. The most significant component of visual basic is the built in integrated development environment (IDE), with this we can design screen presentations and menus built in controls and tables, and the IDE actually writes the codes for carrying out the design constructions.

Using visual basic we can create powerful-featured application that exploits the key feature of MS-windows, including multiple document interface (MDI), object linking and embedding (OLE), dynamic data exchange (DDE), graphics and more, visual basic can be extended by adding custom controls and by calling procedures in dynamic link libraries (DLL). Our finished application is a true EXE file that uses a run time DLL, we can freely distribute.

SQL 2000 SERVER /Acess(Back End)

Structure query language was created to be a universal programming language to request specific data from the database. RDBMS provides centralized storage area for data and provides the services to manage shared; concurrent access to that data's server 2000 also supports the concept of standby server. In this scenario, two physical servers each have a duplicate copy of your database. The database must be sync via routing database transaction log backups. In the event of failure, the standby server will be brought online as the primary server. So the SQL 2000 is capable of providing both the availability and reliability that is required within the Enterprise.